

- Existing A66
- Order Limits
- Lake District World Heritage Site
- Registered Parks and Gardens
- North Pennines Area of Outstanding Natural Beauty (AONB)
- County Durham Plan - Area of High Landscape Value
- National Park
- Scheduled Monument
- Conservation Area
- Special Areas of Conservation (SAC)
- Special Protection Areas (SPA)
- Ancient Woodland

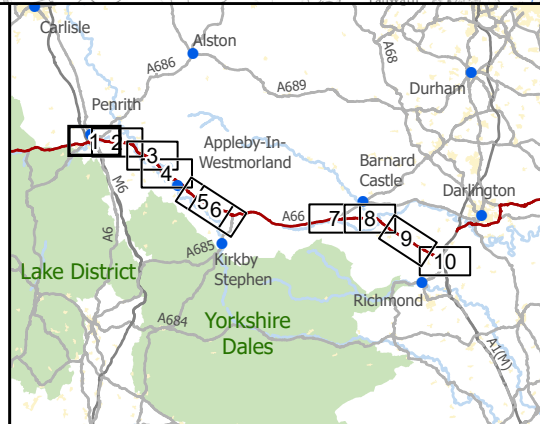

national highways 3 Piccadilly Place Manchester M1 3BN

P02	First Issue	PKEL	LHAN	JSIM	AMIT	KWHA
	29/03/22	29/03/22	29/03/22	20/04/22	20/04/22	
Revision	Created	Checked	Reviewed	Approved	Authorised	

Kilometres
0 1 2

Scale @ A3: 1:25,000 | Project Ref No HE565627 | Stage: Stage 3
 © Crown copyright and database rights (2022). All rights reserved. OS 100030649.
 Contains public sector information licensed under the Open Government Licence v3.0.
 © Natural England.
 © Historic England.

Project Name A66 Northern Trans-Pennine Project			
Map Title Figure 10.2			
Landscape Designations Scheme: 0102, M6 Junction 40 to Kemplay Bank			
Sheet 1 of 10			
Map Number Project	Originator	Volume	
HE565627	AMY	ELS	
S00	MP	LL	006060
Location	Type	Role	Number
Suitability S4	Suitability Description FIT FOR STAGE APPROVAL		Revision P02

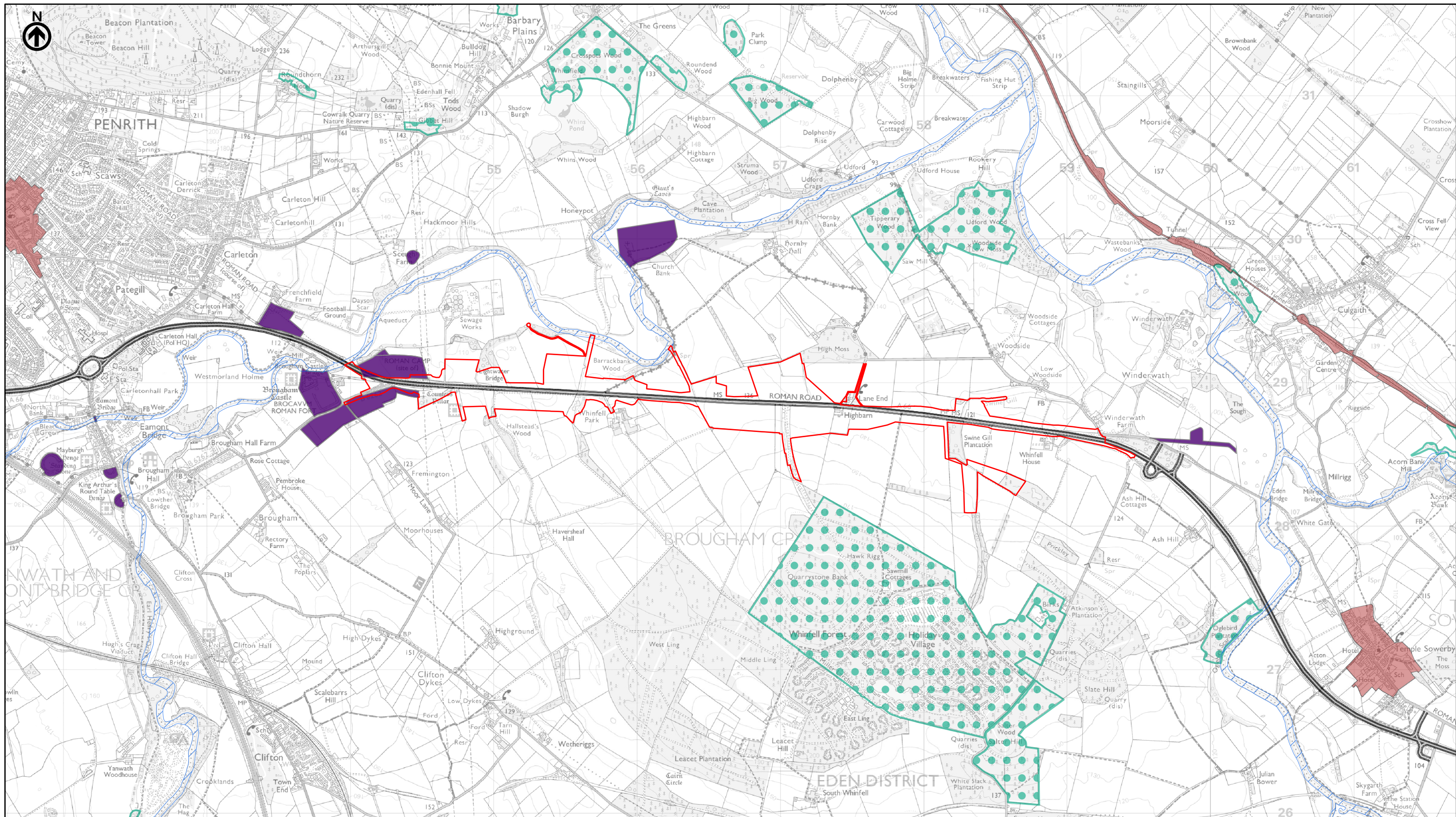

- Existing A66
- Order Limits
- Lake District World Heritage Site
- Registered Parks and Gardens
- North Pennines Area of Outstanding Natural Beauty (AONB)
- County Durham Plan - Area of High Landscape Value
- National Park
- Scheduled Monument
- Conservation Area
- Special Areas of Conservation (SAC)
- Special Protection Areas (SPA)
- Ancient Woodland

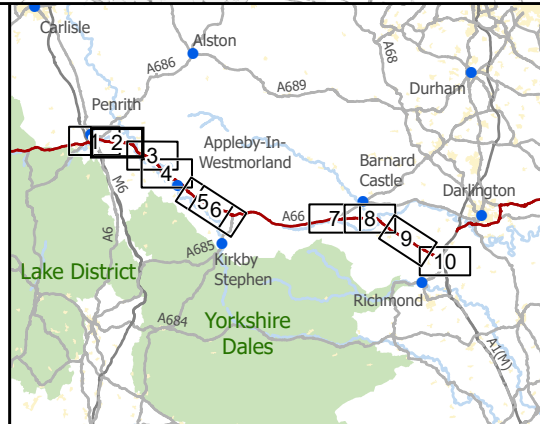

national highways 3 Piccadilly Place Manchester M1 3BN

P02	First Issue	PKEL	LHAN	JSIM	AMIT	KWHA
	29/03/22	29/03/22	29/03/22	20/04/22	20/04/22	
Revision	Created	Checked	Reviewed	Approved	Authorised	

Kilometres

Scale @ A3: 1:25,000 | Project Ref No HE565627 | Stage: Stage 3

© Crown copyright and database rights (2022). All rights reserved. OS 100030649. Contains public sector information licensed under the Open Government Licence v3.0. © Natural England. © Historic England.

Project Name A66 Northern Trans-Pennine Project			
Map Title Figure 10.2			
Landscape Designations Scheme: 03, Penrith to Temple Sowerby			
Sheet 2 of 10			
Map Number	Project	Originator	Volume
HE565627	-	AMY	- ELS
S00	-	MP - LL	- 006061
Location		Type	Role Number
Suitability	Suitability Description		Revision
S4	FIT FOR STAGE APPROVAL		P02

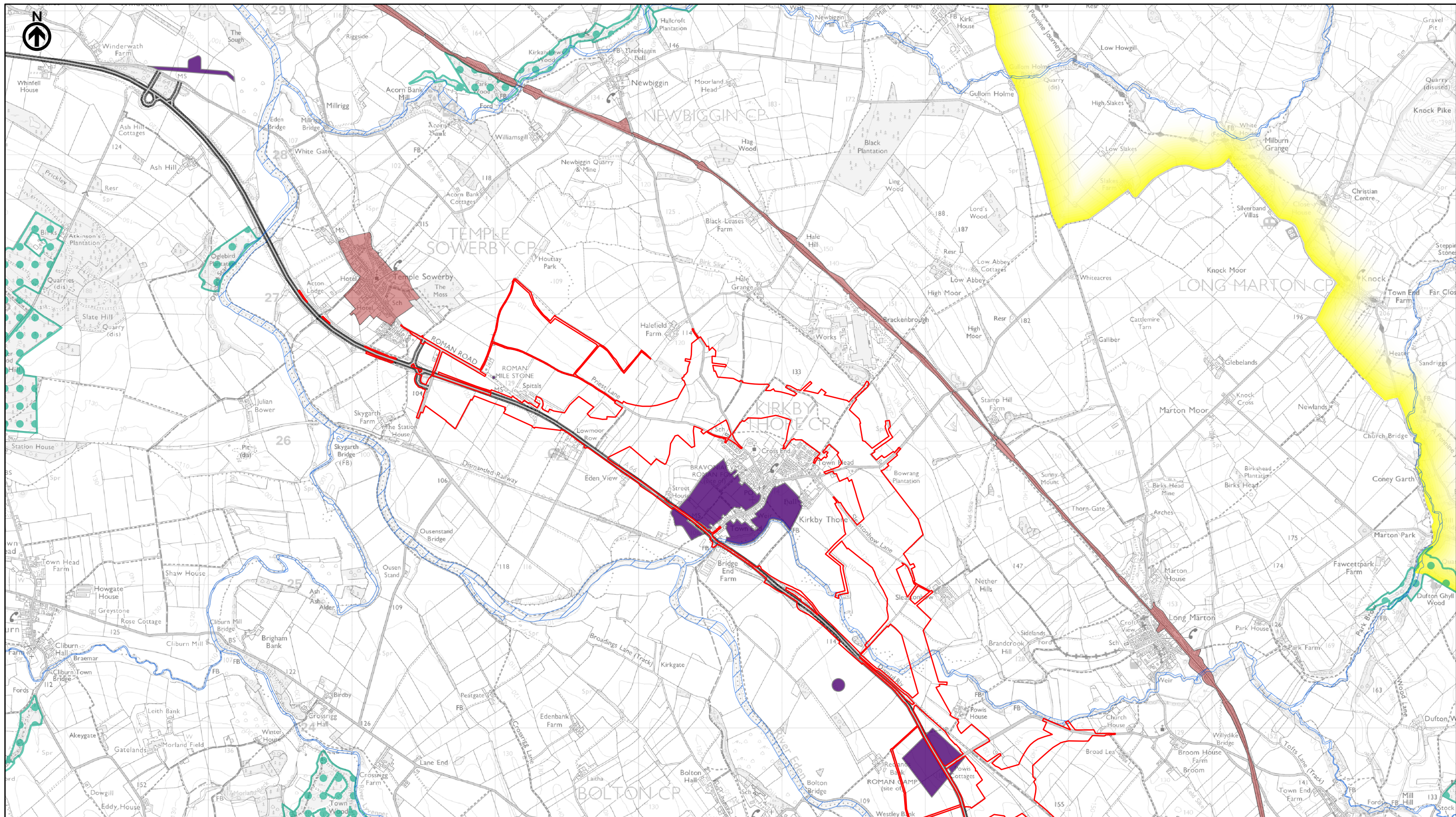

- Existing A66
- Order Limits
- Lake District World Heritage Site
- Registered Parks and Gardens
- North Pennines Area of Outstanding Natural Beauty (AONB)
- County Durham Plan - Area of High Landscape Value
- National Park
- Scheduled Monument
- Conservation Area
- Special Areas of Conservation (SAC)
- Special Protection Areas (SPA)
- Ancient Woodland

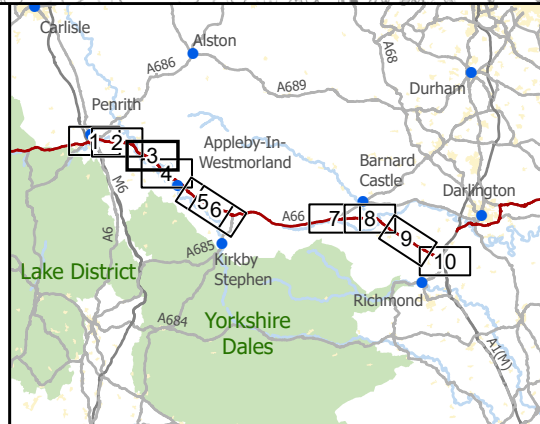

national highways 3 Piccadilly Place Manchester M1 3BN

P02	First Issue	PKEL	LHAN	JSIM	AMIT	KWHA
	29/03/22	29/03/22	29/03/22	20/04/22	20/04/22	20/04/22
Revision	Created	Checked	Reviewed	Approved	Authorised	

Kilometres
0 1 2

Scale @ A3: 1:25,000 | Project Ref No HE565627 | Stage: Stage 3
 © Crown copyright and database rights (2022). All rights reserved. OS 100030649.
 Contains public sector information licensed under the Open Government Licence v3.0.
 © Natural England.
 © Historic England.

Project Name A66 Northern Trans-Pennine Project			
Map Title Figure 10.2			
Landscape Designations Scheme: 0405, Temple Sowerby to Appleby			
Sheet 3 of 10			
Map Number Project	Originator	Volume	
HE565627	AMY	ELS	
S00 Location	MP	LL	006062
Suitability S4	Suitability Description FIT FOR STAGE APPROVAL		Revision P02

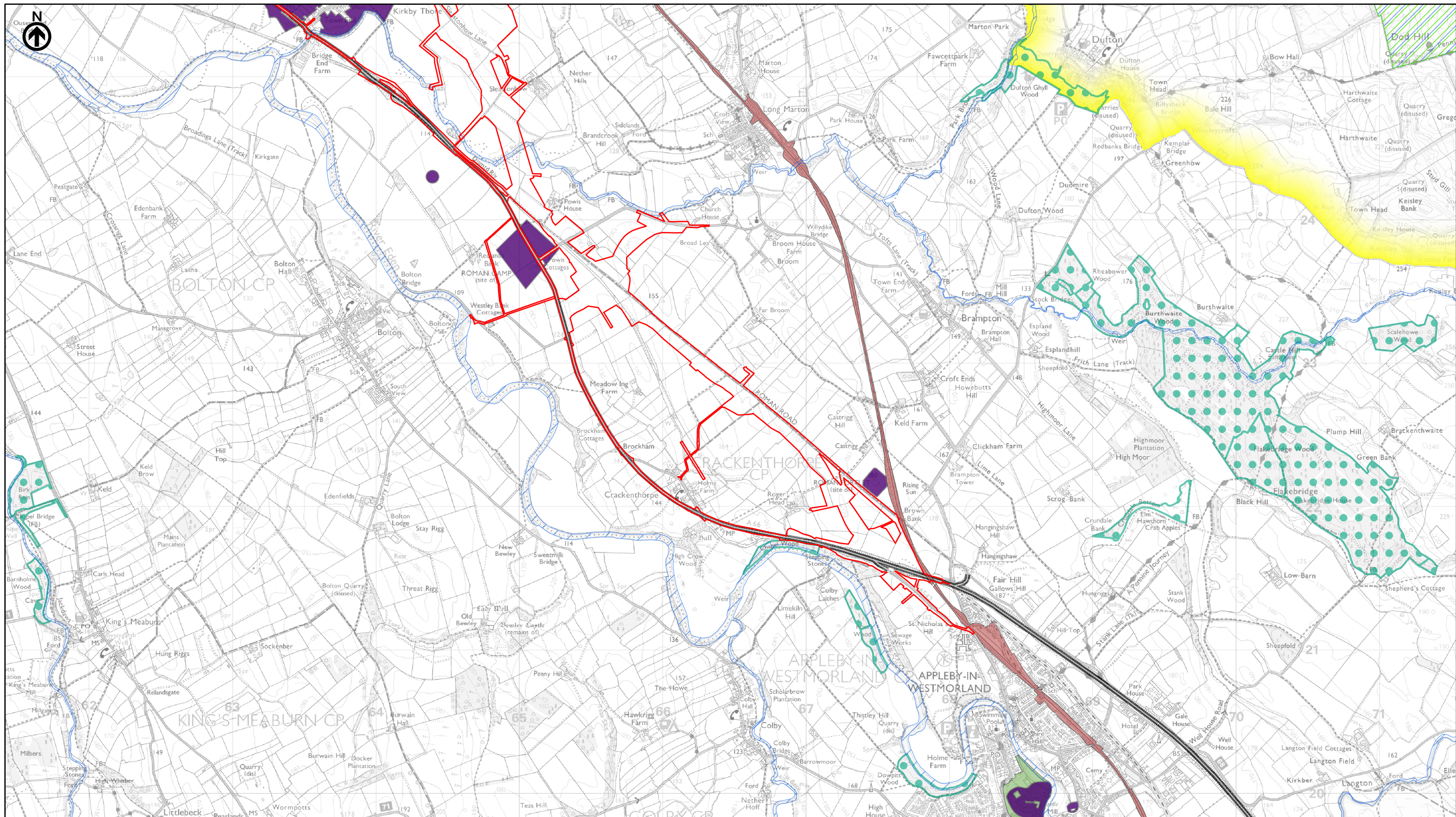

- Existing A66
- Order Limits
- Lake District World Heritage Site
- Registered Parks and Gardens
- North Pennines Area of Outstanding Natural Beauty (AONB)
- County Durham Plan - Area of High Landscape Value
- National Park
- Scheduled Monument
- Conservation Area
- Special Areas of Conservation (SAC)
- Special Protection Areas (SPA)
- Ancient Woodland

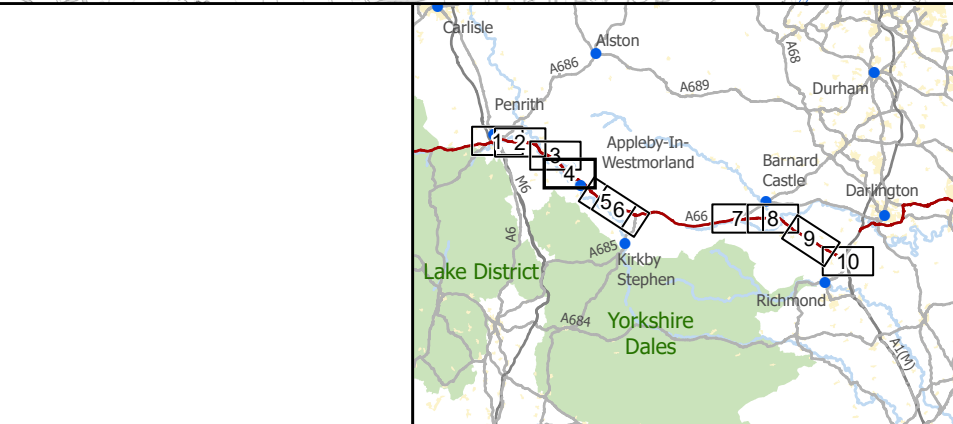

national highways

3 Piccadilly Place
Manchester
M1 3BN

P02	First Issue	PKEL	LHAN	JSIM	AMIT	KWHA
	Created	29/03/22	29/03/22	29/03/22	20/04/22	20/04/22
Revision	Created	Checked	Reviewed	Approved	Authorised	

Kilometres

Scale @ A3: 1:25,000 | Project Ref No HE565627 | Stage: Stage 3

© Crown copyright and database rights (2022). All rights reserved. OS 100030649.
Contains public sector information licensed under the Open Government Licence v3.0.
© Natural England.
© Historic England.

Project Name A66 Northern Trans-Pennine Project			
Map Title Figure 10.2			
Landscape Designations Scheme: 0405, Temple Sowerby to Appley			
Sheet 4 of 10			
Map Number Project	Originator	Volume	
HE565627	AMY	ELS	
S00 Location	MP - LL	006063	
Suitability S4	Suitability Description FIT FOR STAGE APPROVAL		Revision P02

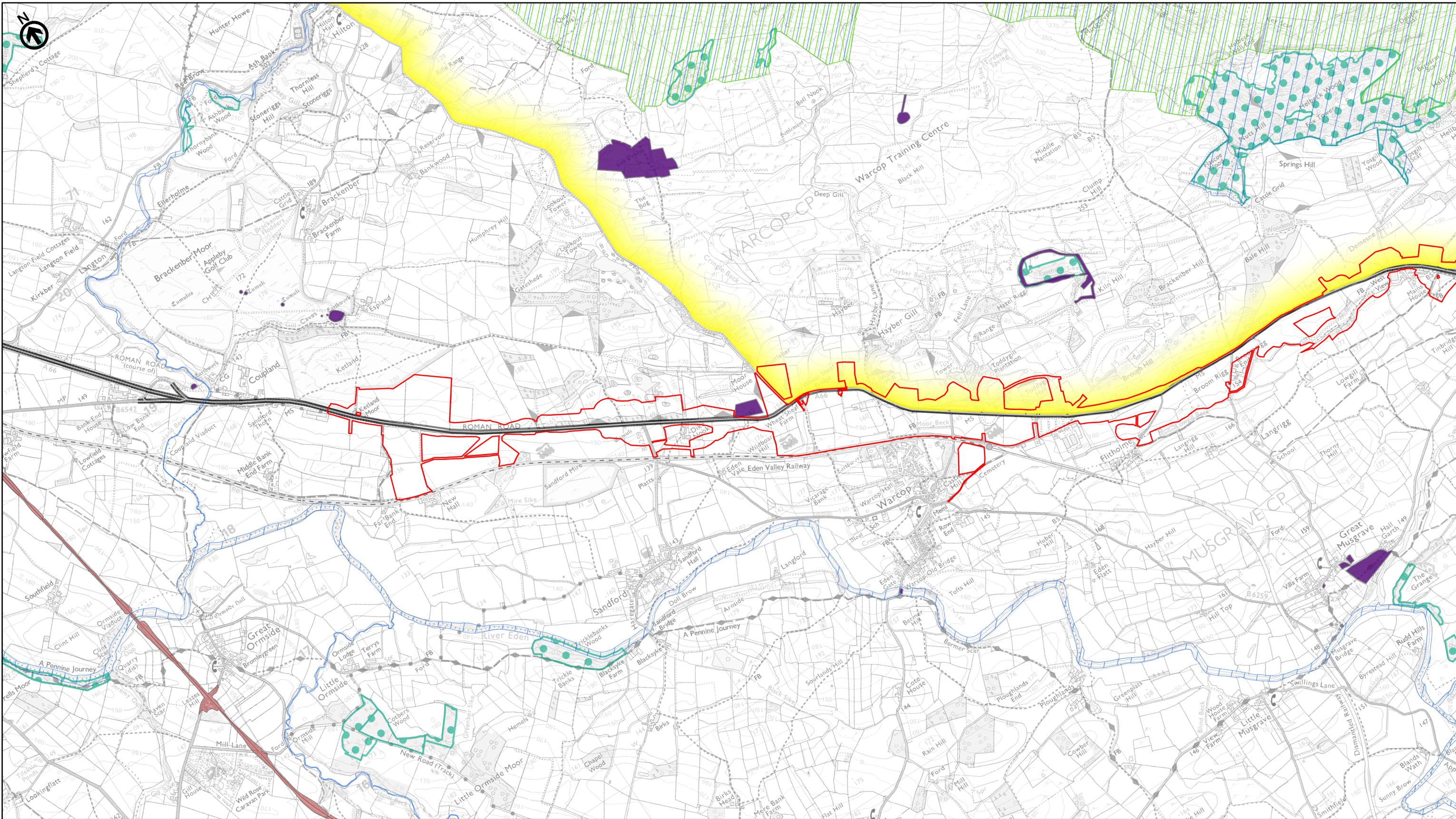

- Existing A66
- Order Limits
- Lake District World Heritage Site
- Registered Parks and Gardens
- North Pennines Area of Outstanding Natural Beauty (AONB)
- County Durham Plan - Area of High Landscape Value
- National Park
- Scheduled Monument
- Conservation Area
- Special Areas of Conservation (SAC)
- Special Protection Areas (SPA)
- Ancient Woodland

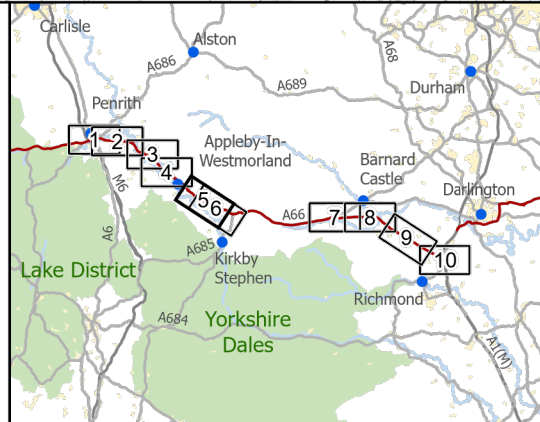

national highways

3 Piccadilly Place
Manchester
M1 3BN

P03	Second Issue: Revised Order Limits				
	PKEL	CESL	JSIM	AWAR	KWHA
	19/04/23	19/04/23	19/04/23	16/05/23	16/05/23
Revision	Created	Checked	Reviewed	Approved	Authorised

Kilometres

0 1 2

Scale @ A3: 1:25,000 | Project Ref No HE565627 | Stage: Stage 3
 © Crown copyright and database rights (2023). All rights reserved. OS 100030649.
 Contains public sector information licensed under the Open Government Licence v3.0.
 © Natural England.
 © Historic England.

Project Name A66 Northern Trans-Pennine Project			
Map Title Figure 10.2			
Landscape Designations Scheme: 06, Appleby to Brough			
Sheet 5 of 10			
Map Number Project	Originator	Volume	
HE565627	AMY	ELS	
S00 Location	MP	LL	006064
Suitability	Suitability Description	Type	Revision
S4	FIT FOR STAGE APPROVAL		P03

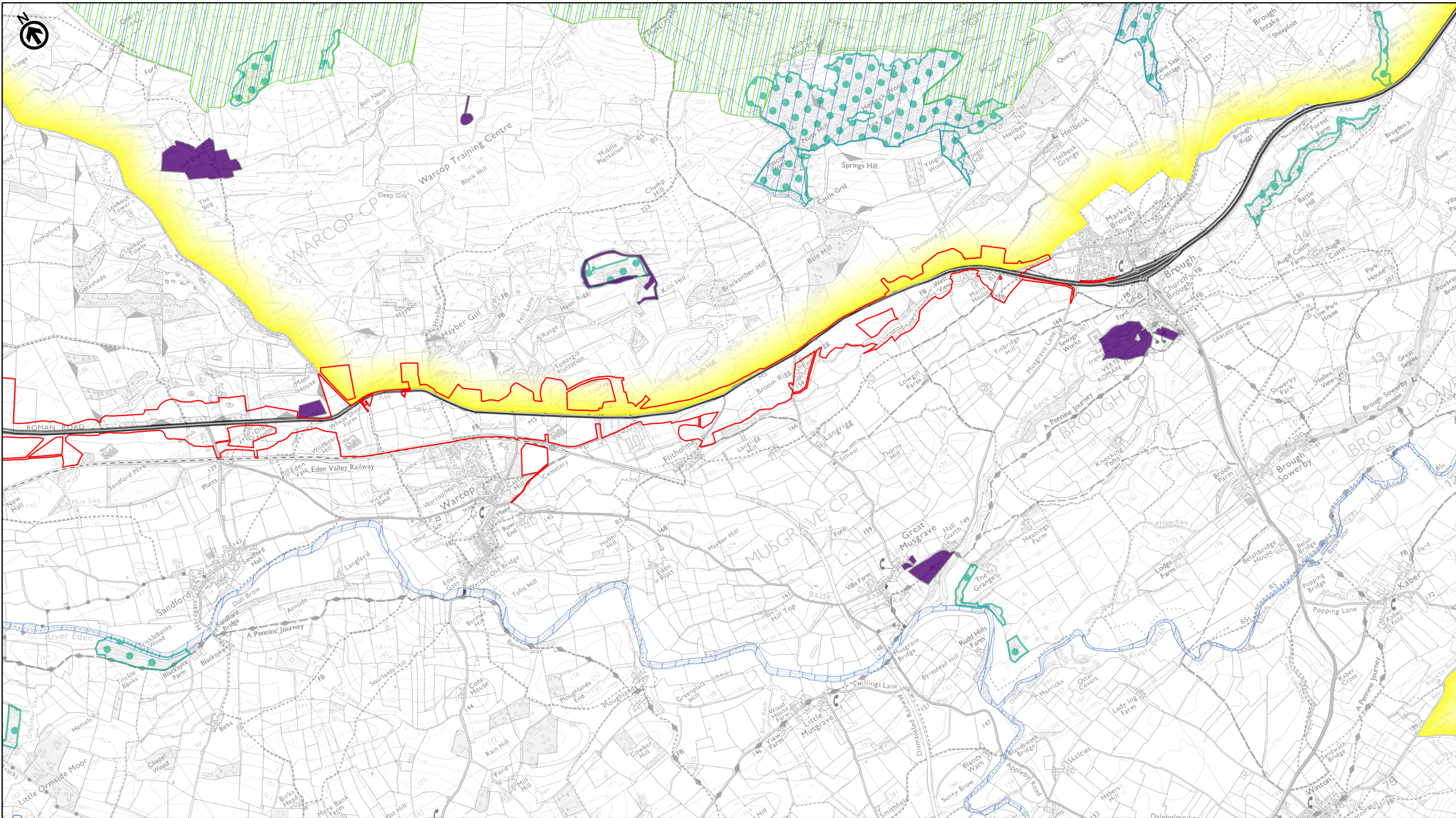

- Existing A66
- Order Limits
- Lake District World Heritage Site
- Registered Parks and Gardens
- North Pennines Area of Outstanding Natural Beauty (AONB)
- County Durham Plan - Area of High Landscape Value
- National Park
- Scheduled Monument
- Conservation Area
- Special Areas of Conservation (SAC)
- Special Protection Areas (SPA)
- Ancient Woodland

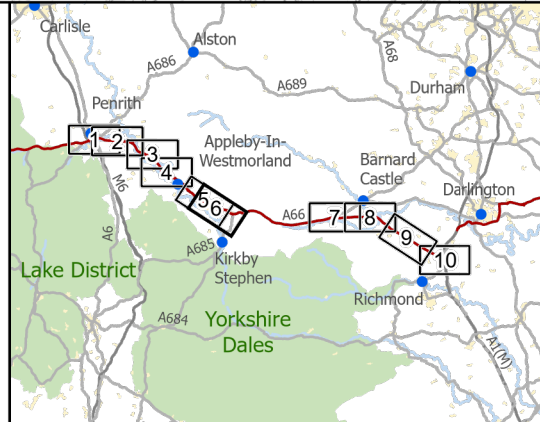

national highways 3 Piccadilly Place
Manchester M1 3BN

P03	Second Issue: Revised Order Limits				
	PKEL	CESL	JSIM	AWAR	KWHA
	19/04/23	19/04/23	19/04/23	16/05/23	16/05/23
Revision	Created	Checked	Reviewed	Approved	Authorised

Kilometres
0 1 2

Scale @ A3: 1:25,000 | Project Ref No HE565627 | Stage: Stage 3
© Crown copyright and database rights (2023). All rights reserved. OS 100030649.
Contains public sector information licensed under the Open Government Licence v3.0.
© Natural England.
© Historic England.

Project Name A66 Northern Trans-Pennine Project			
Map Title Figure 10.2			
Landscape Designations Scheme: 06, Appleby to Brough			
Sheet 6 of 10			
Map Number Project	Originator	Volume	
HE565627	AMY	ELS	
S00	MP	LL	006065
Location	Type	Role	Number
Suitability S4	Suitability Description FIT FOR STAGE APPROVAL		Revision P03

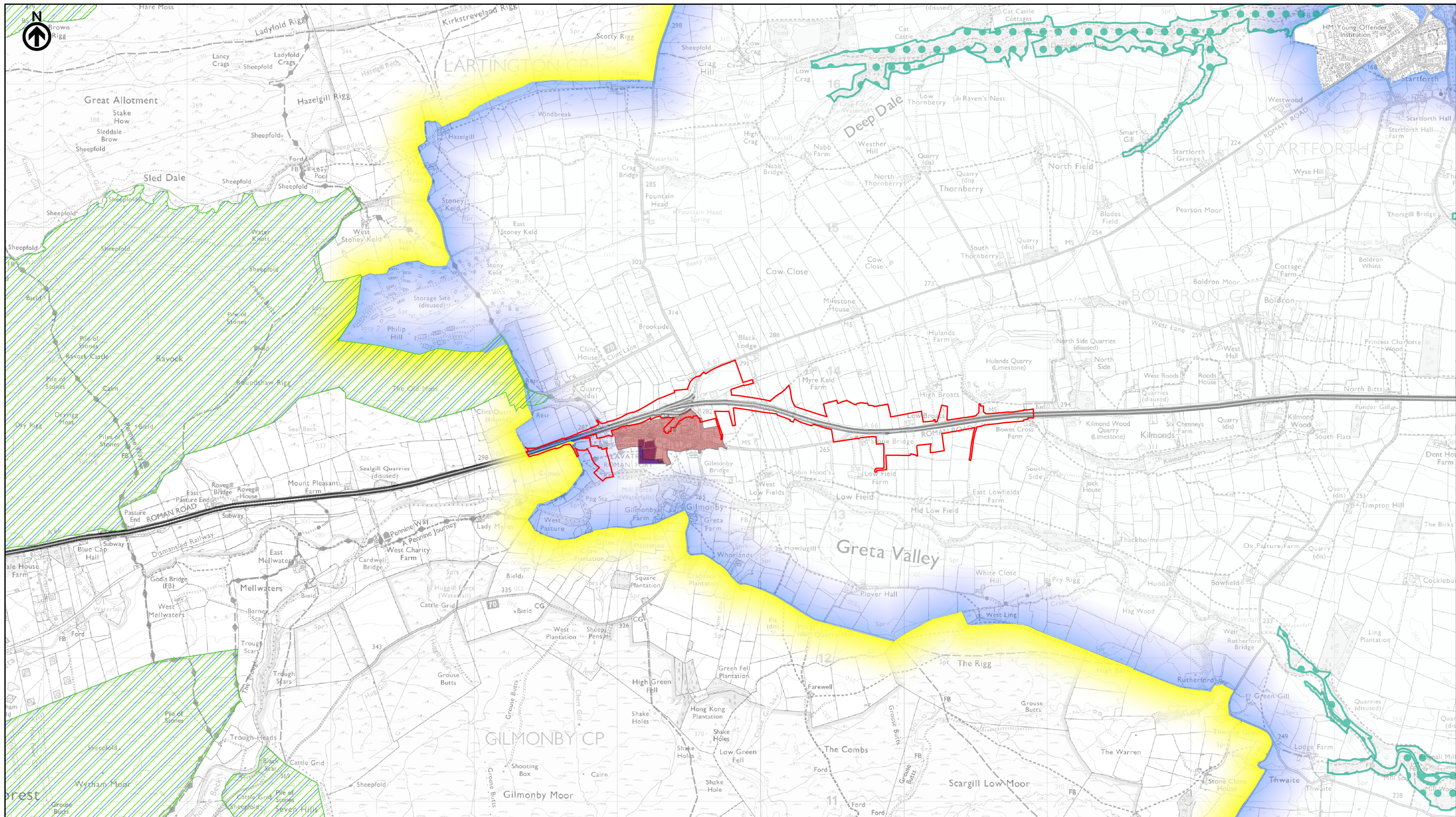

- Existing A66
- Order Limits
- Lake District World Heritage Site
- Registered Parks and Gardens
- North Pennines Area of Outstanding Natural Beauty (AONB)
- County Durham Plan - Area of High Landscape Value
- National Park
- Scheduled Monument
- Conservation Area
- Special Areas of Conservation (SAC)
- Special Protection Areas (SPA)
- Ancient Woodland

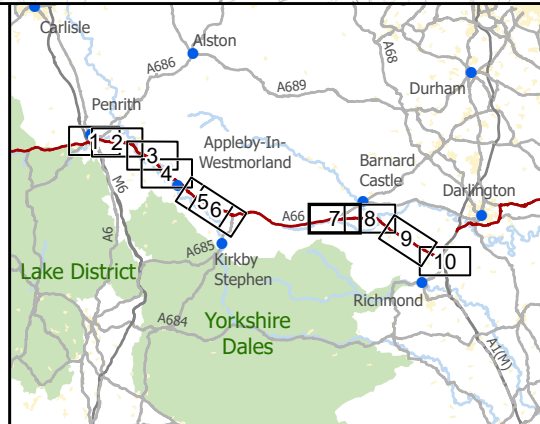

national highways
3 Piccadilly Place
Manchester
M1 3BN

P02	First Issue	PKEL	LHAN	JSIM	AMIT	KWHA
	Created	29/03/22	29/03/22	29/03/22	20/04/22	20/04/22
Revision	Created	Checked	Reviewed	Approved	Authorised	

Scale @ A3: 1:25,000 | Project Ref No HE565627 | Stage: Stage 3
© Crown copyright and database rights (2022). All rights reserved. OS 100030649.
Contains public sector information licensed under the Open Government Licence v3.0.
© Natural England.
© Historic England.

Project Name A66 Northern Trans-Pennine Project			
Map Title Figure 10.2			
Scheme: 07, Bowes Bypass			
Sheet 7 of 10			
Map Number	Project	Originator	Volume
HE565627	-	AMY	- ELS
Location		Type	Role
S00		- MP	- LL - 006066
Suitability	Suitability Description		Revision
S4	FIT FOR STAGE APPROVAL		P02

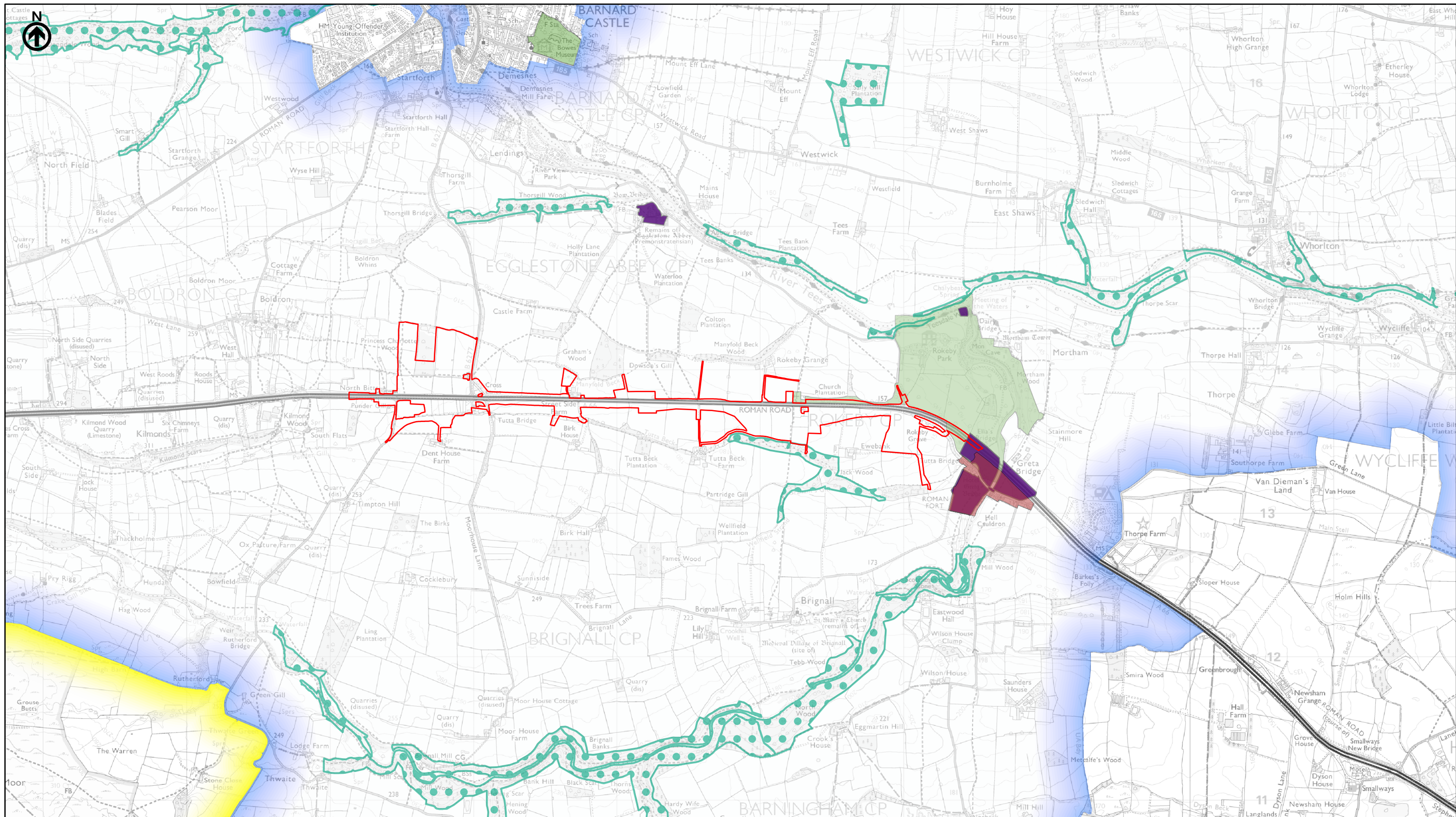

- Existing A66
- Order Limits
- Lake District World Heritage Site
- Registered Parks and Gardens
- North Pennines Area of Outstanding Natural Beauty (AONB)
- County Durham Plan - Area of High Landscape Value
- National Park
- Scheduled Monument
- Conservation Area
- Special Areas of Conservation (SAC)
- Special Protection Areas (SPA)
- Ancient Woodland

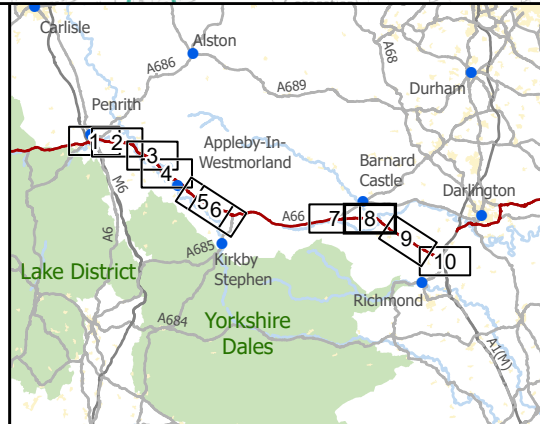

national highways

3 Piccadilly Place
Manchester
M1 3BN

P02	First Issue				
	PKEL	LHAN	JSIM	AMIT	KWHA
	29/03/22	29/03/22	29/03/22	20/04/22	20/04/22
Revision	Created	Checked	Reviewed	Approved	Authorised

Kilometres

0 1 2

Scale @ A3: 1:25,000 | Project Ref No HE565627 | Stage: Stage 3
 © Crown copyright and database rights (2022). All rights reserved. OS 100030649.
 Contains public sector information licensed under the Open Government Licence v3.0.
 © Natural England.
 © Historic England.

Project Name A66 Northern Trans-Pennine Project			
Map Title Figure 10.2			
Landscape Designations Scheme: 08, Cross Lanes to Rokeby			
Sheet 8 of 10			
Map Number Project	Originator	Volume	
HE565627	AMY	ELS	
S00	MP	LL	006067
Location	Type	Role	Number
Suitability S4	Suitability Description FIT FOR STAGE APPROVAL		Revision P02

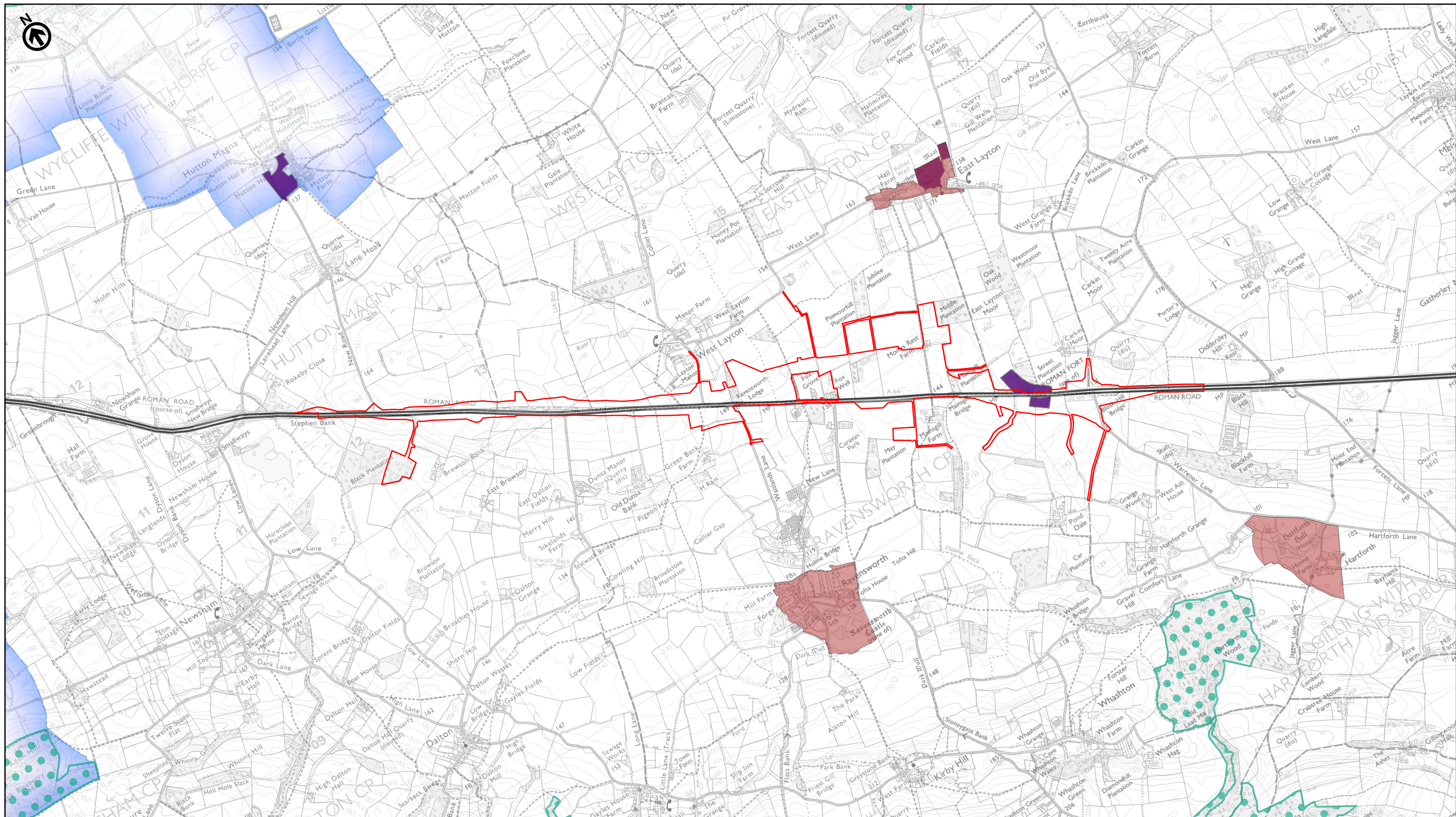

- Existing A66
- Order Limits
- Lake District World Heritage Site
- Registered Parks and Gardens
- North Pennines Area of Outstanding Natural Beauty (AONB)
- County Durham Plan - Area of High Landscape Value
- National Park
- Scheduled Monument
- Conservation Area
- Special Areas of Conservation (SAC)
- Special Protection Areas (SPA)
- Ancient Woodland

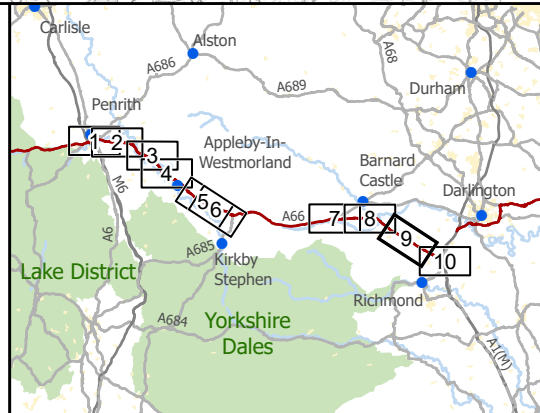

national highways 3 Piccadilly Place
Manchester M1 3BN

P02	First Issue	PKEL	LHAN	JSIM	AMIT	KWHA
	29/03/22	29/03/22	29/03/22	20/04/22	20/04/22	
Revision	Created	Checked	Reviewed	Approved	Authorised	

Kilometres
0 1 2

Scale @ A3: 1:25,000 | Project Ref No HE565627 | Stage: Stage 3
© Crown copyright and database rights (2022). All rights reserved. OS 100030649.
Contains public sector information licensed under the Open Government Licence v3.0.
© Natural England.
© Historic England.

Project Name A66 Northern Trans-Pennine Project			
Map Title Figure 10.2			
Landscape Designations Scheme: 09, Stephen Bank to Carkin Moor			
Sheet 9 of 10			
Map Number Project	Originator	Volume	
HE565627	AMY	ELS	
S00	MP	LL	006068
Location	Type	Role	Number
Suitability S4	Suitability Description FIT FOR STAGE APPROVAL		Revision P02

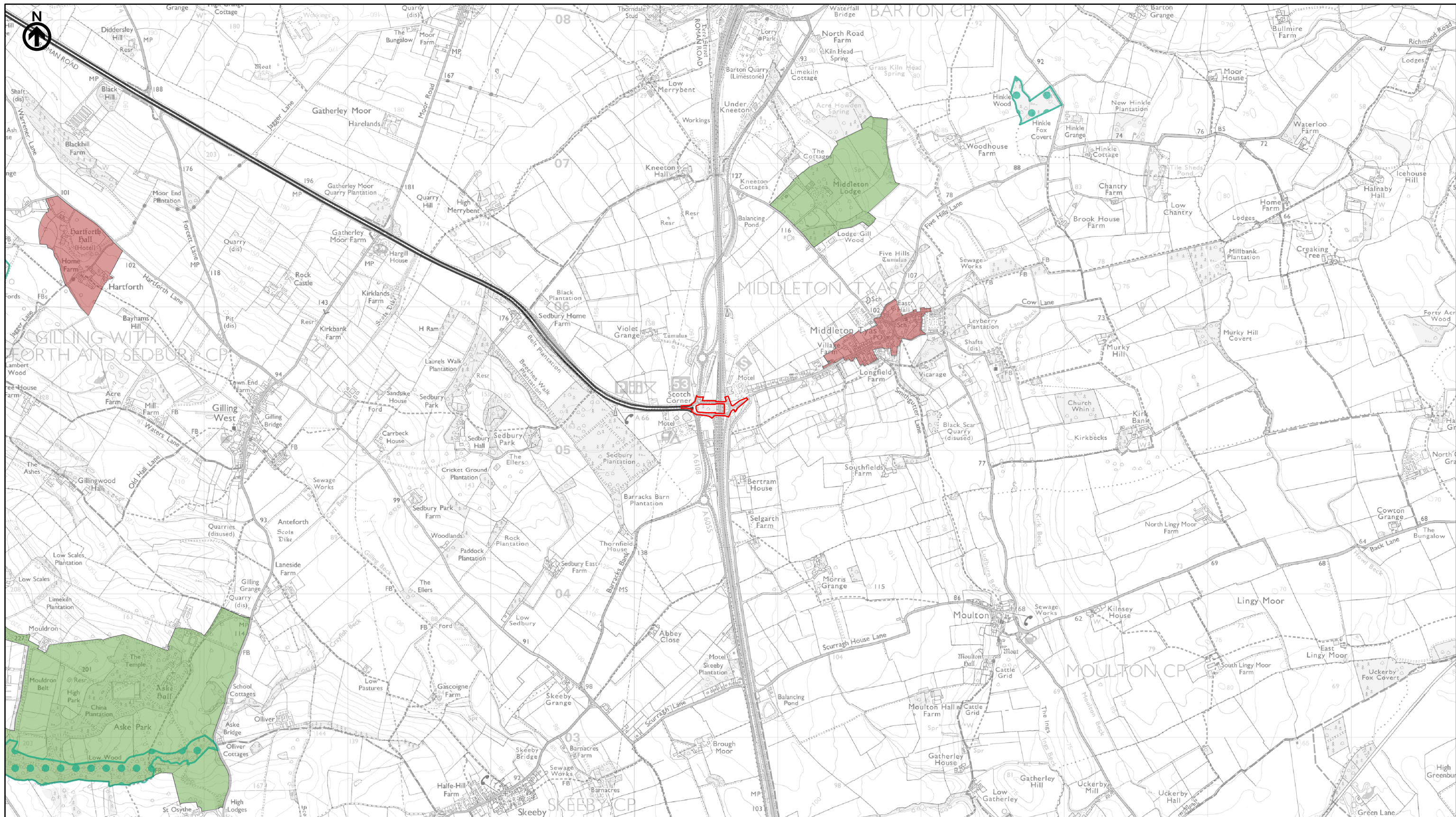

- Existing A66
- Order Limits
- Lake District World Heritage Site
- Registered Parks and Gardens
- North Pennines Area of Outstanding Natural Beauty (AONB)
- County Durham Plan - Area of High Landscape Value
- National Park
- Scheduled Monument
- Conservation Area
- Special Areas of Conservation (SAC)
- Special Protection Areas (SPA)
- Ancient Woodland

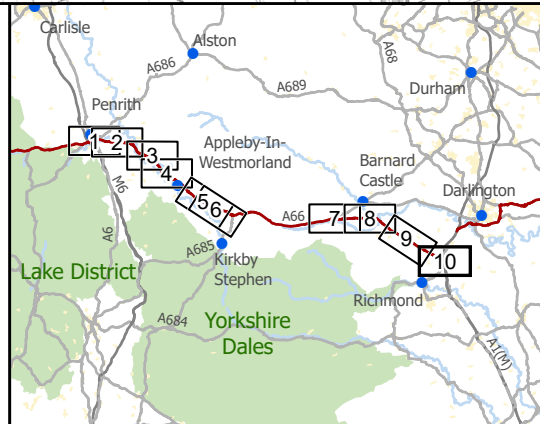

national highways 3 Piccadilly Place Manchester M1 3BN

P02	First Issue				
	PKEL	LHAN	JSIM	AMIT	KWHA
	29/03/22	29/03/22	29/03/22	20/04/22	20/04/22
Revision	Created	Checked	Reviewed	Approved	Authorised

Kilometres
0 1 2

Scale @ A3: 1:25,000 | Project Ref No HE565627 | Stage: Stage 3
 © Crown copyright and database rights (2022). All rights reserved. OS 100030649.
 Contains public sector information licensed under the Open Government Licence v3.0.
 © Natural England.
 © Historic England.

Project Name A66 Northern Trans-Pennine Project			
Map Title Figure 10.2			
Landscape Designations Scheme: 11, A1(M) Junction 53 Scotch Corner			
Sheet 10 of 10			
Map Number Project	Originator	Volume	
HE565627	AMY	ELS	
S00	MP	LL	006069
Location	Type	Role	Number
Suitability S4	Suitability Description FIT FOR STAGE APPROVAL		Revision P02